CLOVERPORT SITE 7.42 ac

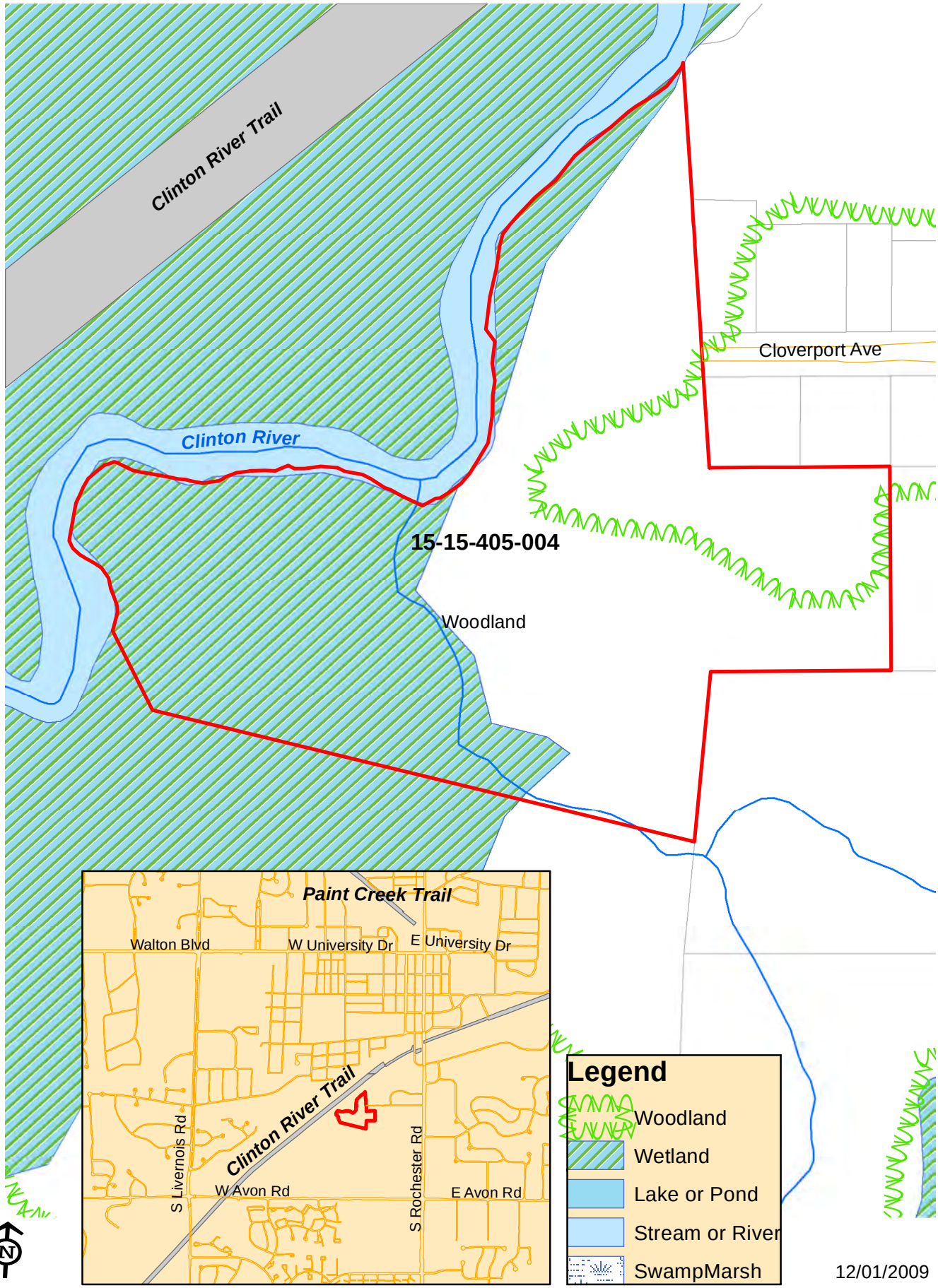

12/01/2009

CLOVERPORT SITE 7.42 ac

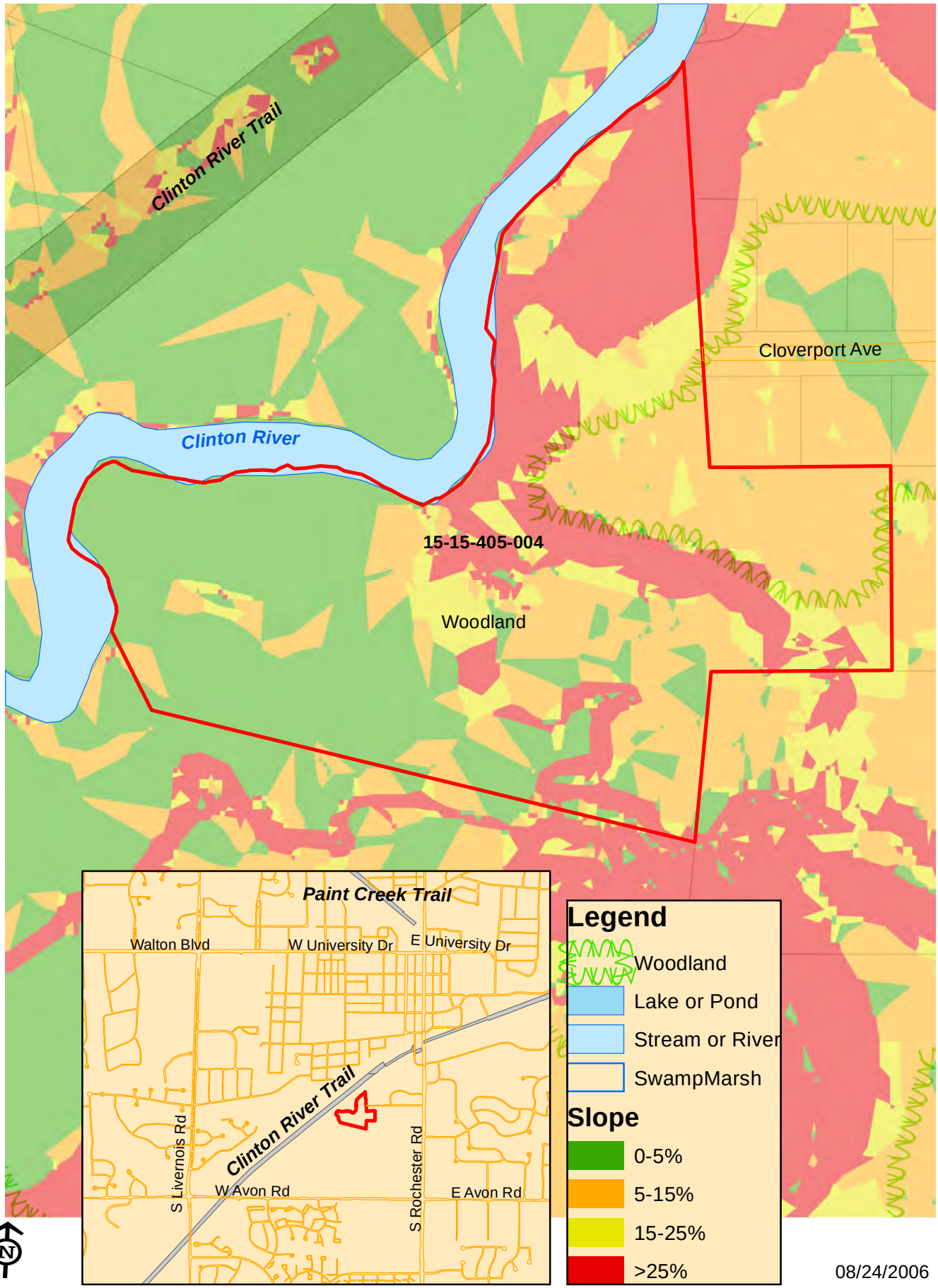

08/24/2006

CLOVERPORT SITE 7.42 ac

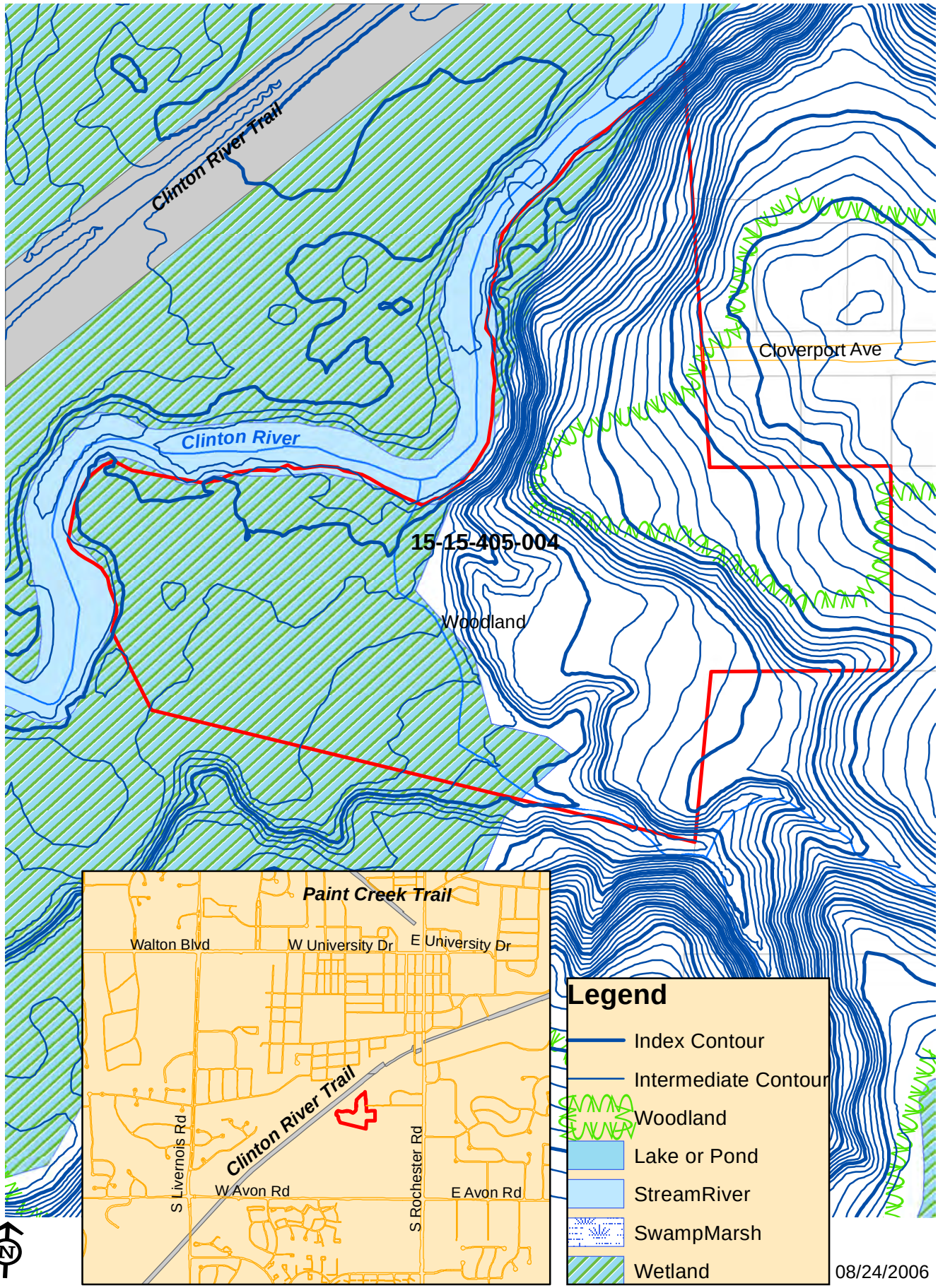

08/24/2006

CLOVERPORT SITE 7.42 ac

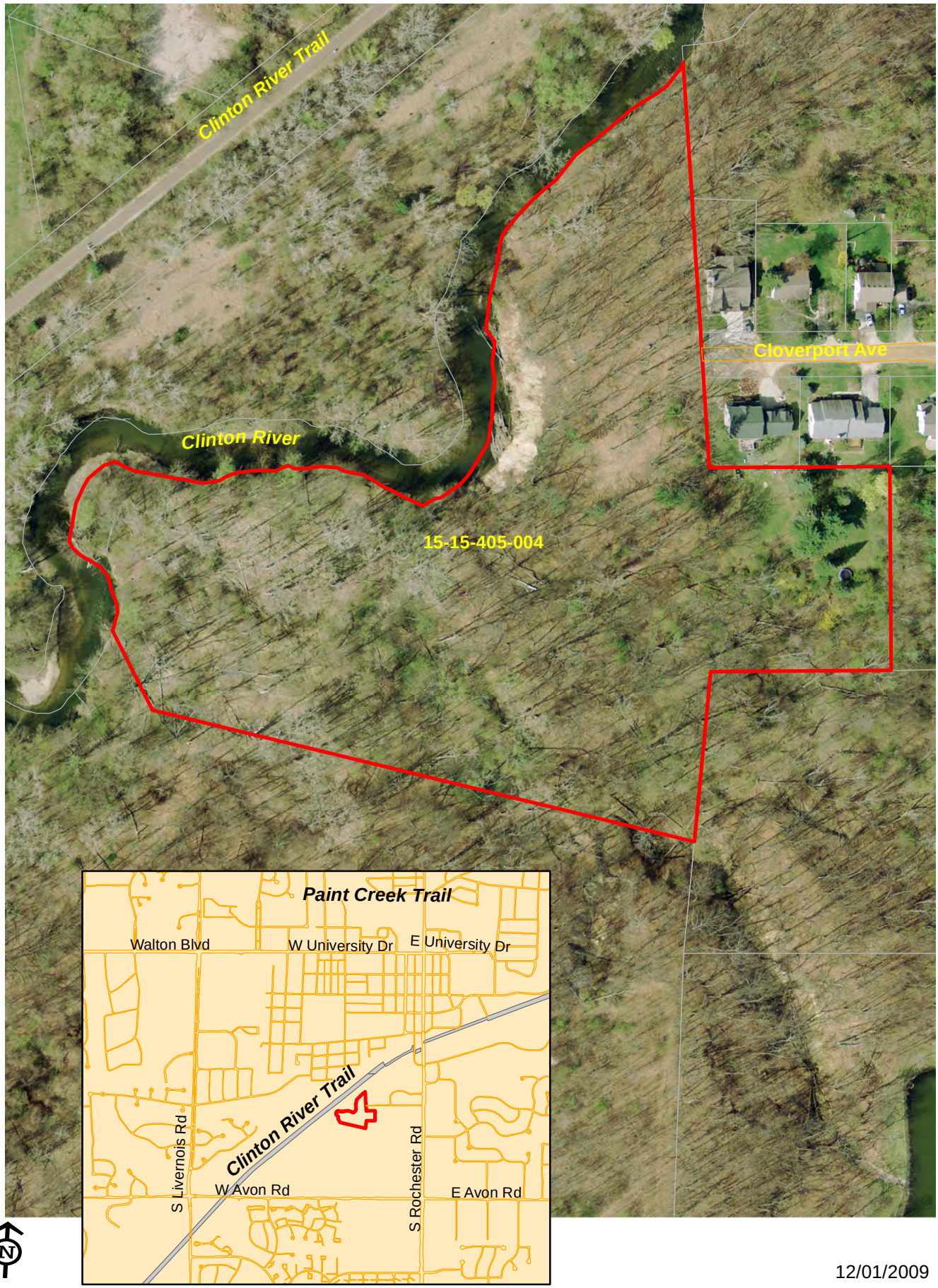

12/01/2009