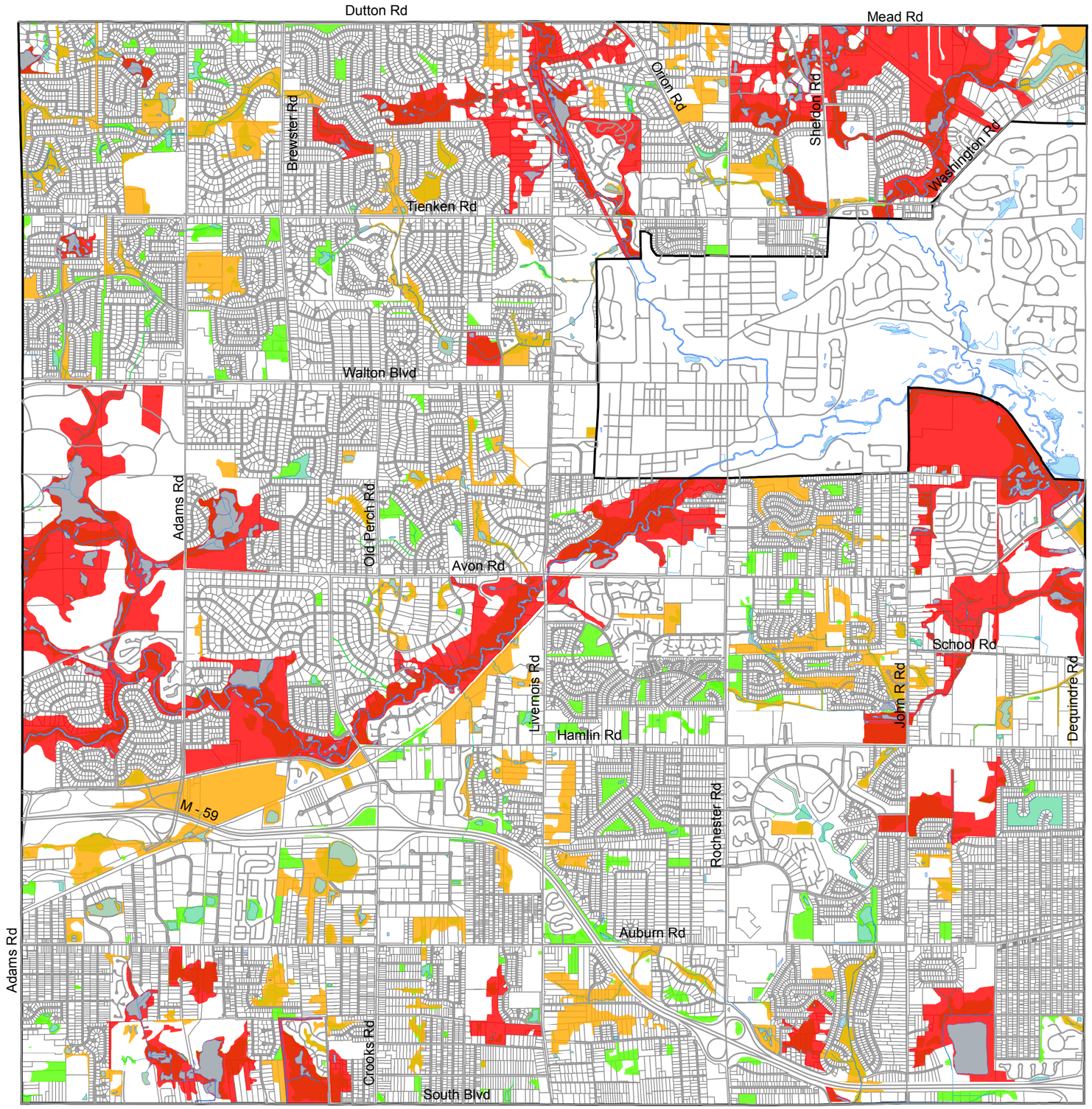

Natural Features Inventory

Natural Areas 2005

- Priority One
- Priority Two
- Priority Three

Data Collected October 1 through December 8, 2004
by Niswander Environmental, LLC

07/14/2006